VOAS PIHATAMMI TEHTAANK. 9 , VAASA

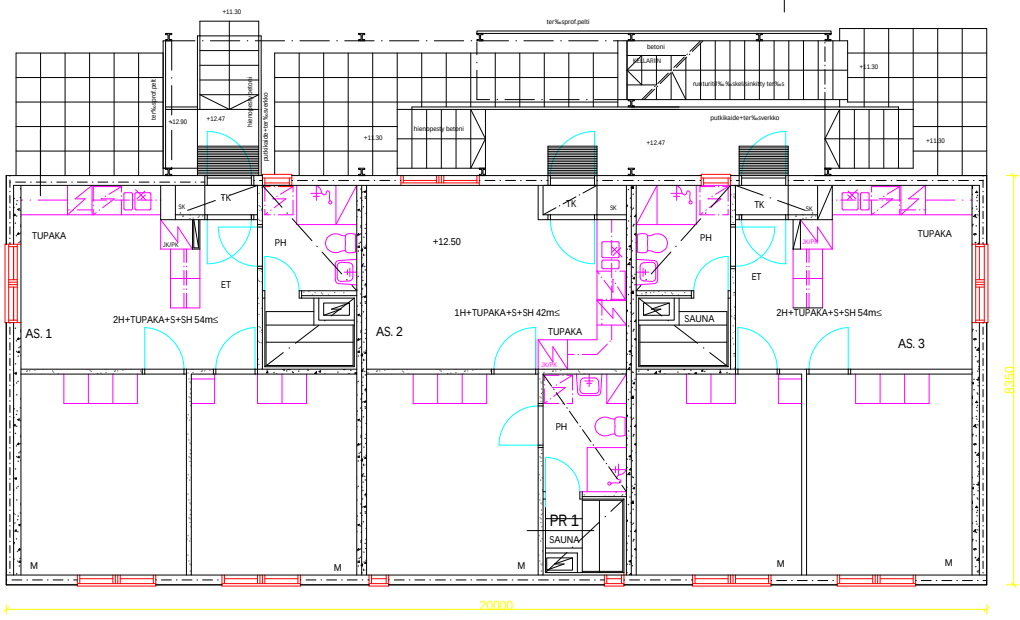

1.02